



[illegible]

Registration	<p>4K and 5K registration for 2020-2021 is open: Please email lbaehman@newlondon.k12.wi.us as soon as possible if you have yet to enroll your child and wish to do so. To confirm your enrollment in 4K or 5K for next year, include the following information in your email: Student Name, Date of Birth, address, updated email and phone number. We will take care of paperwork at a later date but would like to update our numbers to assure we have appropriate staff for our new students next year.</p> <p>Registration for all current students will take place online through Family Access this summer during the month of August. If at any time you have issues with your Family Access account, please email lbaehman@newlondon.k12.wi.us.</p>
<p align="center">Items Below this line have not been changed.</p>	
Communication	<p>Continue to access information through the following manners: Skyward Family Access at https://skyward.newlondon.k12.wi.us/scripts/wsisa.dll/WService=wsEApplus/fwemnu01.w SDNL FB page at https://tinyurl.com/tru5wkf Access SDNL app at https://www.newlondon.k12.wi.us/gomobile/index.cfm SDNL webpage at https://www.newlondon.k12.wi.us/ click on top red bar and scroll down for forms.</p>
<p>Progress Reports:</p> <p>How do I know how my child is doing?</p> 	<p>If your student is doing well, you will not receive a letter, but can check in on your student progress in the following manner:</p> <ul style="list-style-type: none"> Grades 4K-5 please reach out to your instructor or to Google Classroom or Class DoJo for an update on your child. Continue to let us know when items are confusing, too much or frustrating for your student. You may have more insight on their success and struggles than your teacher does. Grades 6-8, please use Family Access to access the gradebook for your student, but do not stop at the letter grade, please drill down by clicking on the grade to pull up details including missing work, failed assignments and other instructional notes. If you still have concerns, please email the teacher. If you would like detailed instructions on using Skyward and the student grade book please contact lbaehman@newlondon.k12.wi.us or ISMS Office. <ul style="list-style-type: none"> Students will be advised at the end of the school closure if the instructor feels the student may need additional time or opportunity for learning, this could include an extension of the school year assignments, or summer school depending on the timing of reopening. Grades 9-12 and credit earning courses in grade 8, please use Family Access to access the gradebook for your student. If you would like detailed instructions on using Skyward and the student grade book please contact lbaehman@newlondon.k12.wi.us or High School Office. Concerns with assignments and grading should be directed to the course teacher
Calendar	<p>We do not have any more information than you do on when the State of WI may allow our school to reopen. We will continue to provide digital and distance learning until we hear otherwise from the State of WI.</p>
Grading	<ul style="list-style-type: none"> High School credit earning classes will be graded to include NC. Grades K-8 will be Pass/NC for the 4th Quarter. 4K activities are optional and no grades will be recorded.
Technology 	<p>Those who have filled out a request for technology support or requested a hot spot have been called. There are still a few of these devices that have not been picked up and we do have additional available if needed. Please use the form or call your teacher or principal if this is still an issue for your student. SDNL COVID-19 Chromebook Repair Plan and Form</p>

Extensions for Learning:

If you do have technology, these have been opened up to new features please work with the provider to trouble-shoot features, these are in addition to our instruction, but great options for students and families. :

- [Audible](#)- access to read alouds for families during COVID 19
- [Brain Pop](#)- videos and lessons
- [Epic](#)- digital books
- [Mystery Science](#) - Science lessons and videos *[Directions for Families](#)
- [Reading A-Z and Raz Plus](#) Free for all for the rest of the year, help in reading
- [Scholastic](#) New At Home Learning all content areas
- [Time for Kids](#) Open Licensing for news and learning activities
- [Khan Academy](#)- extensions for challenging activities

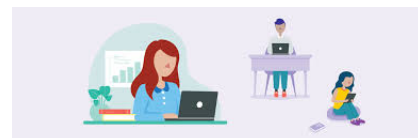

Grade Level	Resources	Guidelines for minutes	Grading/Accountability
Early Childhood	IEP plans will drive goals and instructional routines for this group please work with Case Managers and Kandi Martin		
4K	Packets Sent Home Anytime Learning List Scholastic Weekly Plans	Recommendations for keeping kids active and learning will be shared for parents, but there are no hourly "requirements."	No grading, reach out to your child's teacher if you are struggling to keep them engaged and active.
Grades K-4	Packets Sent Home Anytime Learning List	Recommend 2 hours daily; heavy focus on Reading, Writing, & Math and cross curricular connections. Students and families struggling with the guidelines are encouraged to reach out to teachers and school administration.	Students should do what they can to remain academically engaged- Pass/Fail No 3rd quarter report card.
Grades 5-8	Anytime Learning List Digital Learning	Recommend 3 hours daily; 45 min Math/ ELA activities 20-30 min in Social Studies/Science Enrichment from encore courses. Students and families struggling with the guidelines are encouraged to reach out to teachers and school administration.	Pass/Fail Grading for 4th Quarter Algebra and Spanish 1 at Grade 8 continue following HS expectations as credit earning courses.
High School	Direct contact with the teacher. Digital learning Project-Based	4 hours a day is the goal (30 min/course) Students taking AP, Dual Credit, and upper-level courses can expect additional time. Students and families struggling with the guidelines are encouraged to reach out to teachers and school administration.	Traditional grading will continue. Students will still earn credit towards graduation. Essential targets remain the focus
<p>*** For all students with an Individual Education Plan, please know our Special Education teachers will continue to work with our regular education teachers to provide the most effective accommodations as possible. Notify case manager or Kandi Martin, Director of Pupil Services with questions kmartin@newlondon.k12.wi.us</p>			

FREE Lunch and Breakfast provided to All children ages 0-18 years old.

In addition to bus routes, students will also be able to pick up lunch/breakfast at sites listed below from 11:00 a.m-1:00 p.m. each day.

- **UCC (First Congregational United Church)-near Lincoln Elementary; 110 E. Hancock St, New London, WI**
- **Middle School (back canopy) on school's south side, 1000 W. Washington St, New London, WI**
- **High School (Door #23, Library/Teaching & Learning Center Entrance), 1700 Klatt Rd, New London**

At pick-up locations, a responsible student or parent can ask for the number of meals needed so small children or anyone who is ill does not have to go outside to get the meals. Group pick-ups are allowed. We cannot leave meals on doorsteps or drive down driveways or hazardous roads to provide meals.

An updated menu is provided [here](#)

If you have any further questions, please contact the district office at (920) 982-8530 or the bus garage at (920)-982-8543.



If you have any concerns regarding instruction during this time, do not hesitate to reach out. Thank you for the support and patience during this unprecedented time in education.

Danielle Sievert, Director of Teaching and Learning
School District of New London
dsievert@newlondon.k12.wi.us